

The Noble House



Hal Smith, Halco CEO
Matt Dennis, Home Energy Advisor



Noble House



realtor.com

305 East Genesee St.
Fayetteville, NY 13066
Owner: William Sunderlin



Why We Feel This Project is Top-Job Worthy

- Retrofit job, not new construction. If we are going to bring geothermal to scale, there are a lot more homes to be retrofitted than new homes being built.
- Whole home makeover following historical guidelines, including major shell work.
- Tight village application drilling in driveway of home in Fayetteville (Syracuse area)
- Pearl Platinum Certified Home (1 of 2 in the state)
 - NYSERDA Pilot
- HeatSmart CNY - NYSERDA program
- 4 separate GSHP systems
 - 1-DHW, 2-split systems, 1-centralized system for main living space
- We used all GeoStar equipment, the sponsor of this top job competition!





Challenges

- Design challenges due to historical significance
- Tight city lot
- Original and period specific windows
- Lath and plaster walls
- 3 separate attic spaces
- 2 crawlspaces and dirt floor basement with stone laid foundation
- Attached carriage house converted to apartment



Addressing the building envelope

- Attic-
 - Installed new pull down stair hatch
 - Cleared out loose insulation
 - Spray foamed roof deck and gables
 - Installed storage decking





Addressing the building envelope

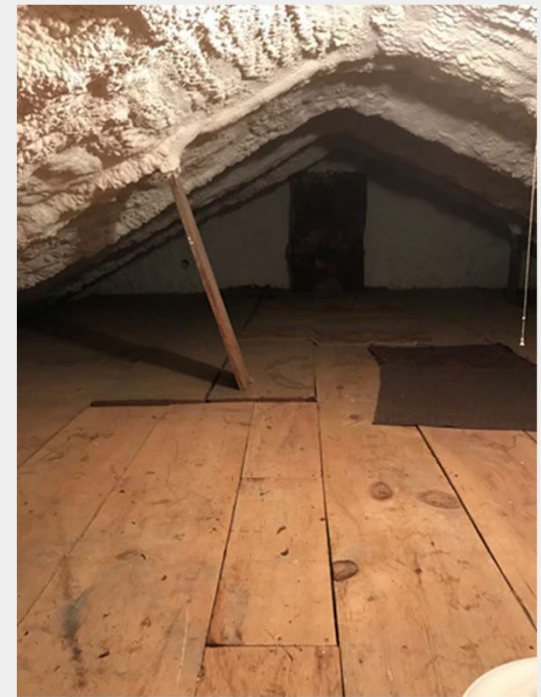



Addressing the building envelope

- Basement and Crawl Spaces
 - Wet ground, excavation and new slab
 - Perimeter drain
 - Vapor barriers
 - Spray foam insulation and foam board
 - Windows and door
 - Whole home dehumidifier





Addressing the building envelope

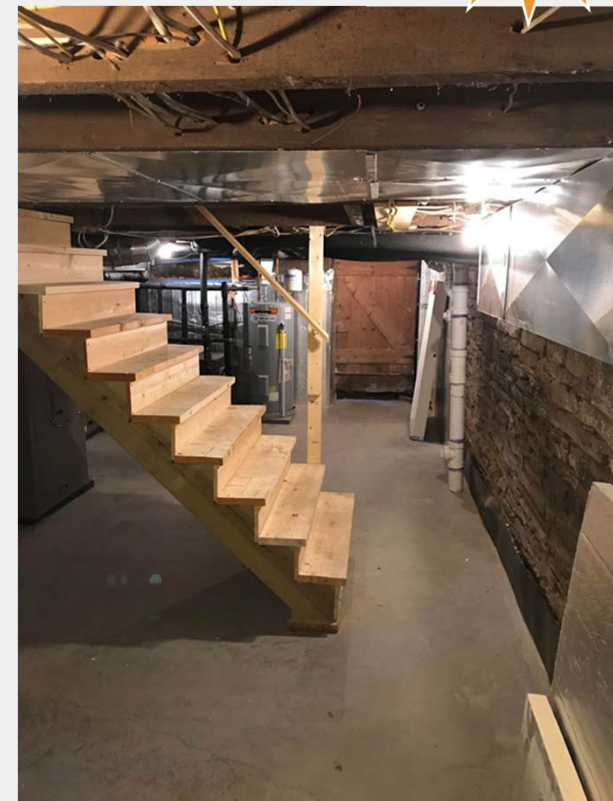
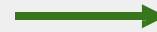



Addressing the building envelope





Envelope Improvements

- Blower door
 - Test in and test out blower doors completed
 - Made significant improvements



energyvanguard.com



Ground Source Heat Pump

- 12-ton system
- 3, 420' bores with 1.5" loops tied into 4 separate heat pumps
- Vertical wells
- Drilling in the stone driveway behind the house, trenched ~20' to the home



realtor.com



Drilling

- Moravec Drilling on tight lot





GSHP #1 - Main Floor

- 5-ton GeoStar Aston dual stage unit
- Installed in the basement
- To heat the main floor
- Installed new ductwork using existing registers with modifications
- GeoStar communicating thermostat with Symphony monitoring



GSHP #1 - Main Floor





GSHP #2 - Second Floor

- 2-ton GeoStar Aston split unit
- To heat the top floor
- Air handler in attic and heat pump in basement
- GeoStar communicating thermostat with Symphony monitoring





GSHP #2 - Second Floor





GSHP #3 - Carriage House

- 3-ton GeoStar Aston split unit
- Air handler in attached attic of carriage house and heat pump in basement
- Installed new ductwork using existing registers
- Shared crawl space in basement for lines
- Paired with GeoStar communicating thermostat with Symphony monitoring

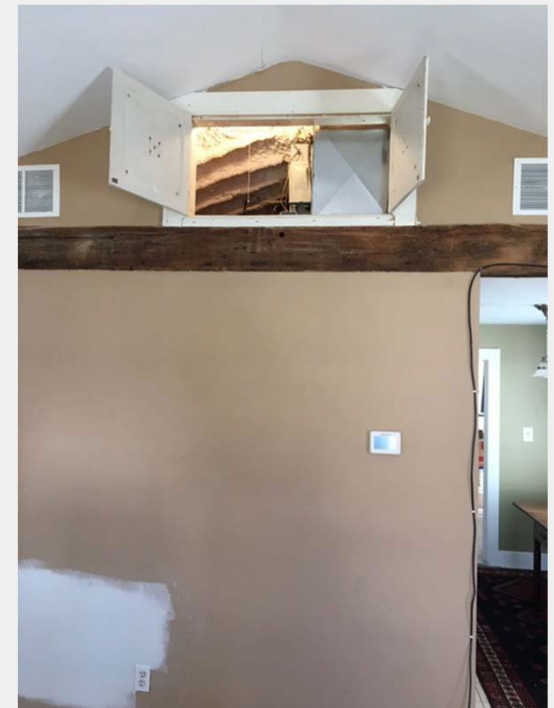



GSHP #3 - Carriage House





GSHP #4 - Hot Water

- 2-ton GeoStar Aston water to water
- For DHW
- Tied into a State EN6 50-gallon water heater





A Happy Customer!



Check out Williams
testimonial the the NY-
GEO website!

Thank you!

Matt Dennis, Energy Advisor
matt@halcoenergy.com

Hal Smith, Halco CEO
hal@halcoenergy.com

HALCO

Yes, we do that!
24/7/365
"Because we strive to earn customers for life!"

Wind Power
Solar Energy
Cellulose Insulation
Spray Foam Insulation
Maintenance Agreements
Home Energy Assessments
Windows
Radon Mitigation
Electric
Generators
Ductless Air Source Heat Pumps
Plumbing
Duct Cleaning
Healthy Home Solutions
Doors
Home Repair & Remodeling
Geothermal (Ground Source Heat Pumps)
Heating & Cooling
Hot Water
Sump Pumps
Basement Waterproofing
Crawl Space Encapsulation

OTHER HALCO SERVICES

- Foundation Support & Structural Repair
- Basement Finishing
- Energy Management Systems / Smart Homes
- Commercial Design Build
- Commercial Mechanical, Electrical, & Plumbing

Comfort today. Energy for tomorrow.
HalcoEnergy.com (800) 533-3367